

**PROJECT BOUNDARY COURSE TABLE**

Line ID	From Point	To Point	Bearing	Length	Description
T1	SEC COR	1 (POB)	N 13° 48' 12" E	1394.96	From SW corner Section 17, T40N, R12W to a point, Point 1 (POB), on elevation contour 1,035.2 ft NGVD 1929
L1	1 (POB)	2	N 88° 42' 39" W	319.87	Along parcel line between Parcel 1 and Parcel 295
L2	2	3	N 00° 32' 54" E	389.93	Along parcel line between Parcel 1 and Parcel 2
L3	3	4	N 06° 43' 44" W	193.45	Along parcel line between Parcel 3 and Parcel 4
L4	4	5	N 41° 52' 01" W	78.64	Along parcel line between Parcel 3 and Parcel 4
L5	5	6	N 70° 37' 35" W	79.14	Along parcel line between Parcel 3 and Parcel 4
L6	6	7	N 00° 00' 30" W	325.15	Along parcel line between Parcel 3 and Parcel 5
L7	7	8		229.04	Along meandered parcel line of Parcel 3 to a point, Point 8, which bears N 00° 32' 54" E for 2,188.25 feet from SW corner Section 17, T40N, R12W
L8	8	9	N 00° 32' 54" E	535.63	Across Namekagon River and along parcel line between Parcel 1 and Parcel 6
L9	9	10	S 87° 44' 19" E	1314.73	Along parcel line between Parcel 1, Parcel 8, and Parcel 9
L10	10	11	S 14° 30' 05" W	566.69	Along parcel line between Parcel 1 and Parcel 11
L11	11	12	S 01° 37' 51" W	308.74	Along parcel line between Parcel 1 and Parcel 11
L12	12	1 (POB)		100334.12	Along elevation contour 1,035.2 ft NGVD 1929 to Point 1 (POB)

**RECREATION SITE TABLE**

RecID	Description	Latitude	Longitude
1	North Tailwater Access Canoe Portage Take-Out	45° 56' 55.1813" N	091° 53' 15.1496" W
2	North Tailwater Access Canoe Portage Put-in	45° 56' 54.6274" N	091° 53' 18.9094" W
3	South Tailwater Access	45° 56' 52.6736" N	091° 53' 19.2173" W

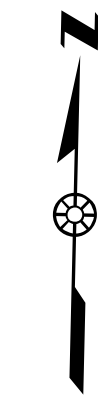

Magnetic Declination at Trego Dam  
June 2023 (Degrees): 1.26°W

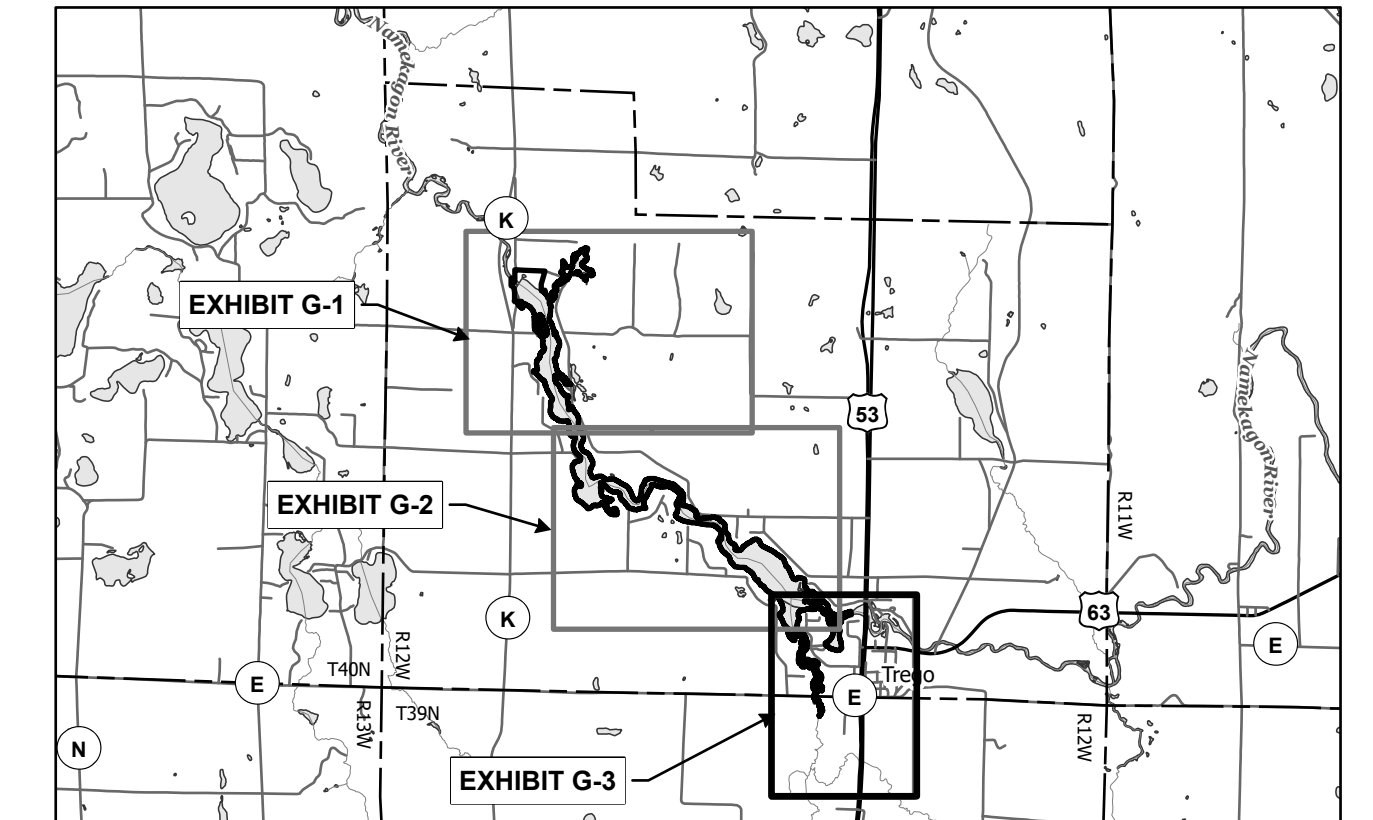
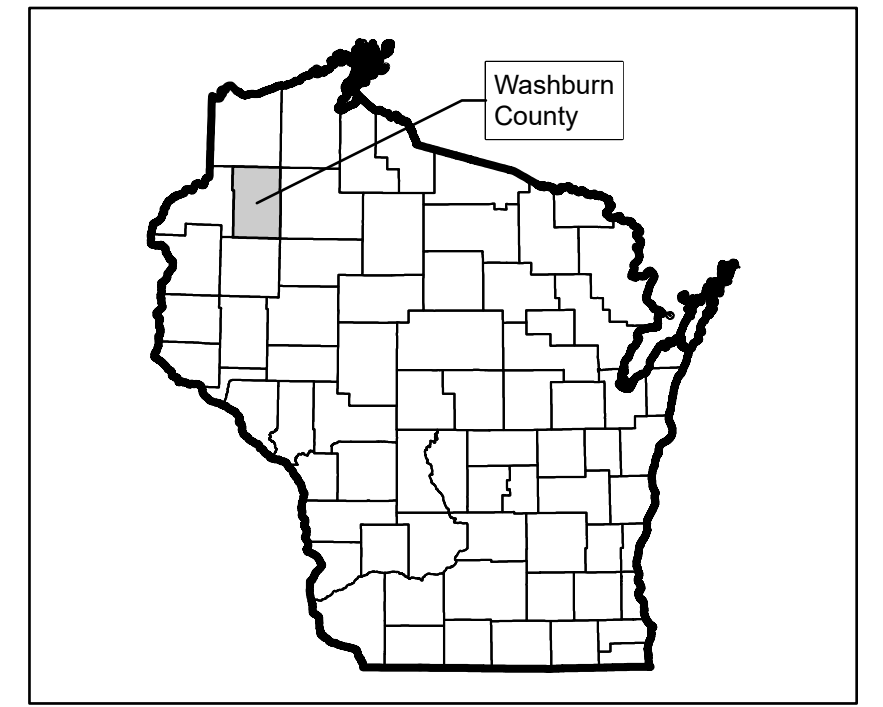

**LEGEND**

	Project Boundary		Project Facilities		Municipal Boundary
	Reference Point Location		Parcel Boundary		Section Line
	Project Boundary Point		Numbered Parcel *		River
	Recreation Facility		Fee Simple		Major Road
	Traverse Line		Water		Local Road
					Canoe Portage

**SCALE IN FEET**

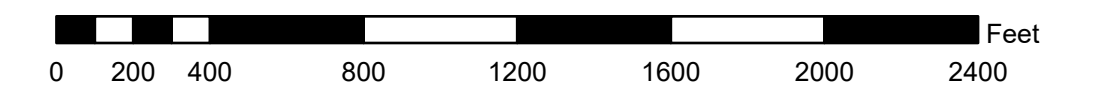

Reference coordinates are in Wisconsin State Plane North FIPS 4801 Zone FIPS 4801, NAD83.  
Coordinates units are in U.S. Survey feet.  
Project boundary elevation contour is referenced to NGVD 1929.

\* Refer to Exhibit G-4 for Ownership information.

**EXHIBIT G - 3**

**NORTHERN STATES POWER COMPANY EAU CLAIRE, WISCONSIN**

**TREGO HYDROELECTRIC PROJECT**  
**FERC PROJECT No. 2711**  
**NAMEKAGON RIVER**  
**WASHBURN COUNTY, WISCONSIN**  
**PROJECT BOUNDARY MAP**

Mead & Hunt

DATE: NOVEMBER 2023

**SURVEYOR'S STATEMENT**  
 I HEREBY STATE THE PROJECT BOUNDARY DELINEATION FOR THE TREGO HYDROELECTRIC PROJECT AS SHOWN ON THIS EXHIBIT "G" MAP IS DEVELOPED WITHIN REASONABLE MAPPING ACCURACIES REQUIRED IN 18CFR 4.41. THE DOCUMENTED TREGO PROJECT BOUNDARY LINE WAS ADJUSTED OR ROTATED TO BEST FIT WITH GEOSPATIAL DATA OBTAINED FROM WASHBURN COUNTY AND ON-LINE DATA SOURCES AND WAS NOT FIELD SURVEYED.

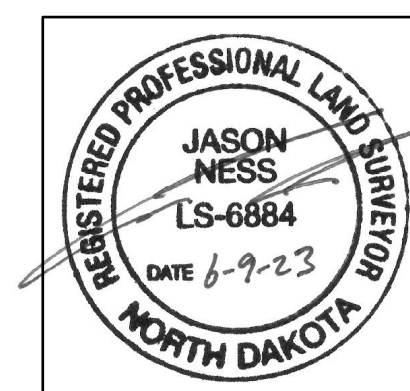

**LICENSEE STATEMENT**  
 I have reviewed the Trego Hydroelectric Project boundary shown herein. The licensee either owns in fee simple or has the rights necessary or appropriate for the operation of the hydroelectric project. The project boundary lines that are not contour lines are based on GIS parcel information provided by Washburn County. Parcel data are current as of November 2021. Elevation data is from Washburn County via Wisconsin State Cartographer, source date April 2016.

**MAP NOTES**

- Parcel data from Washburn County is current as of November 2021. Any inaccuracies are in the original datasets. No additional research was conducted to validate the accuracy of the information.
- Elevation data is based on National Geodetic Vertical Datum (NGVD) 1929, downloaded from WisconsinView Data Portal via the State Cartographer's Office Website (<https://www.sco.wisc.edu/data/elevationlidar/>). Source date: April 2016
- Metes and bounds project description is based on GIS information. When the project boundary description references a specific corner, that reference shall govern over bearing and distance references in case of conflict.

- Public Land Survey System (PLSS), transportation network, hydrography (streams and lakes), municipal boundaries, and county boundaries obtained from the Wisconsin Department of Natural Resources Open Data Portal (<https://data-wi-dnr.opendata.arcgis.com/>).
- Mead & Hunt has not surveyed any of the above items.
- ALL PUBLIC ROADS AND ASSOCIATED RIGHT-OF-WAYS ARE EXCLUDED FROM THE PROJECT.

JASON NESS DATE 6-9-23

MATTHEW J. MILLER DATE